



Water Ionizer WIZ.on introduction by Lifecore Instrument Inc.

The information contained in this message may be confidential and legally privileged. If you are not the intended recipient, you are hereby notified that any use, dissemination or reproduction of the content of this message is strictly prohibited and may be unlawful. If you are not the intended recipient, please contact the sender by return e-mail and destroy all copies of the original message.

본 자료는 LifeCore Instrument INC. 의 기술적 영업적 비밀 정보가 담겨있는 것으로서 Lifecore Instrument Inc. 의 사전 서면 승인 없이 외부에 회람, 인용, 복사, 배포를 금합니다.

Water Ionizer WIZ .on-series

WIZ.on- series

A. Home Water Ionizer

B. Company Overview



WIZ.on-5000 Flexible Outlet Type



WIZ.on-5000 Swing Outlet Type



USP of WIZ.on 5000

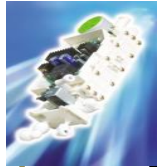

The Best Electrolytic Cell

Dual auto Cross Cleaning Cell
No need to additional cleaning



High performance SMPS power supply

Energy saving
safe without over heat



Clean Filter Tech.

10 phase 2 filter
NSF approved material



Convenient Front Loading Filter Replacement

Convenient Button & Display

- Simple Touch Switch function
- Beautiful Convenient LED display

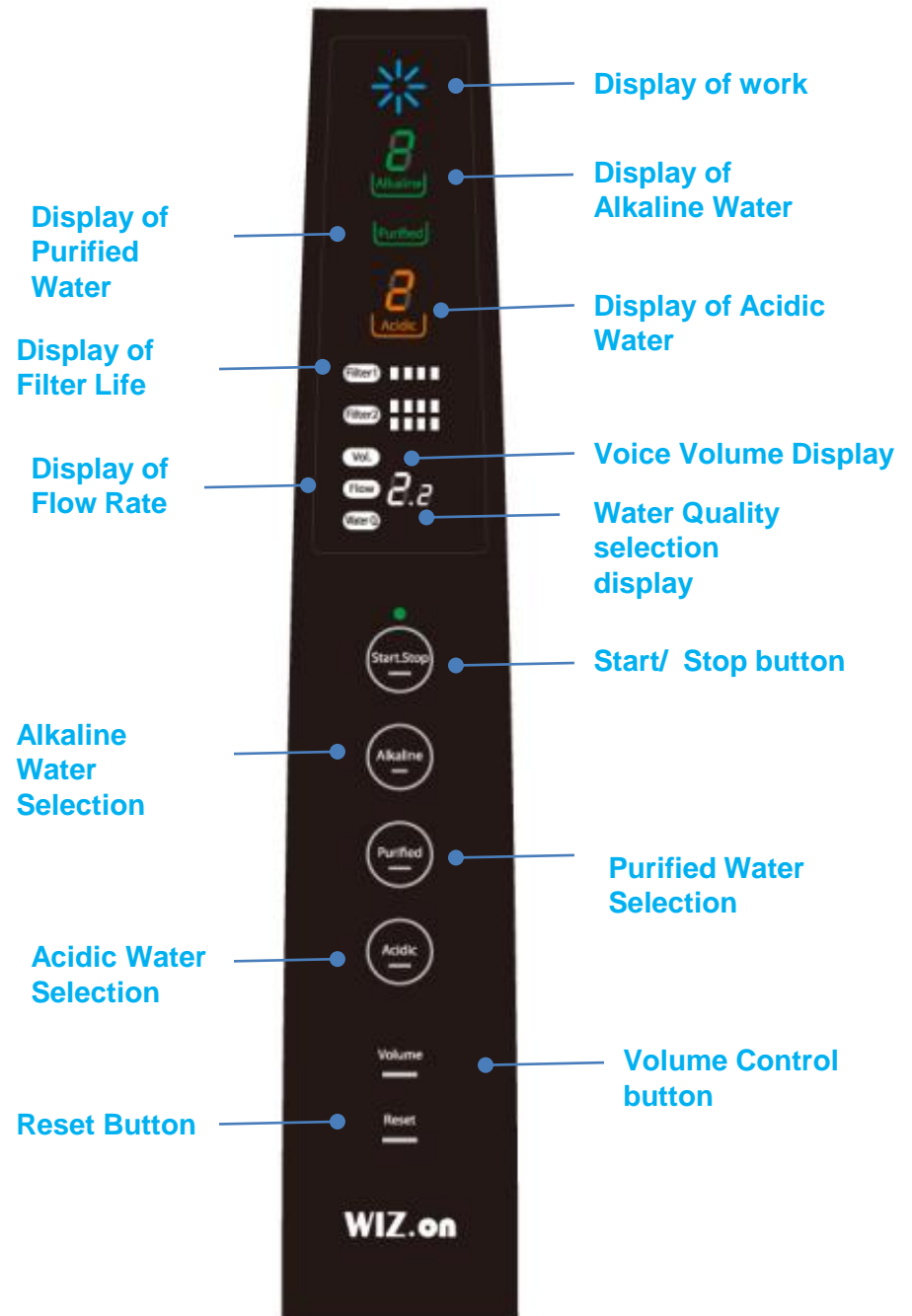

The best Electrolysis Cell System

Dual Automatic Cell Celaning System

- No need waiting time for cleaning
- The best cell for removing scale



Clean electrode by Dual Automatic cell



Scale on electrode by Other company

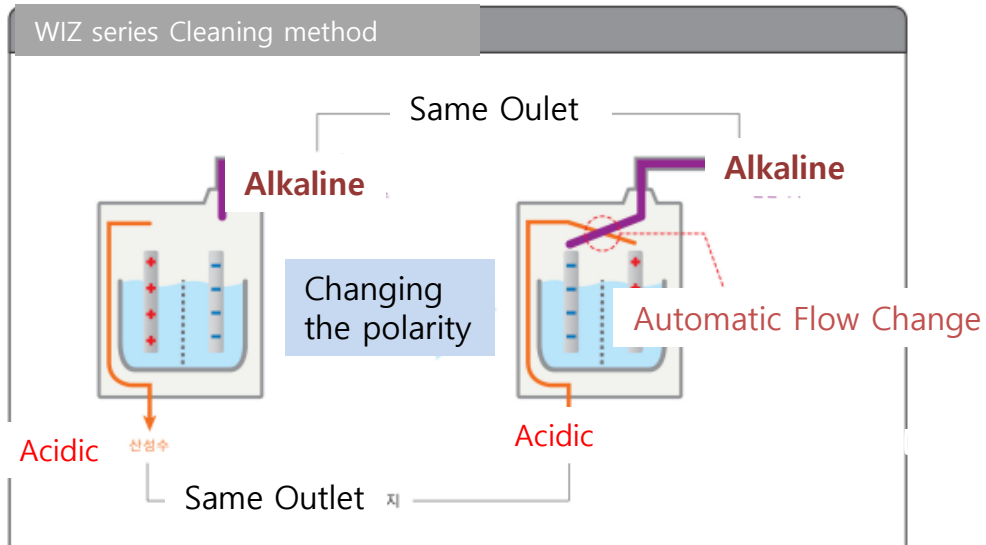
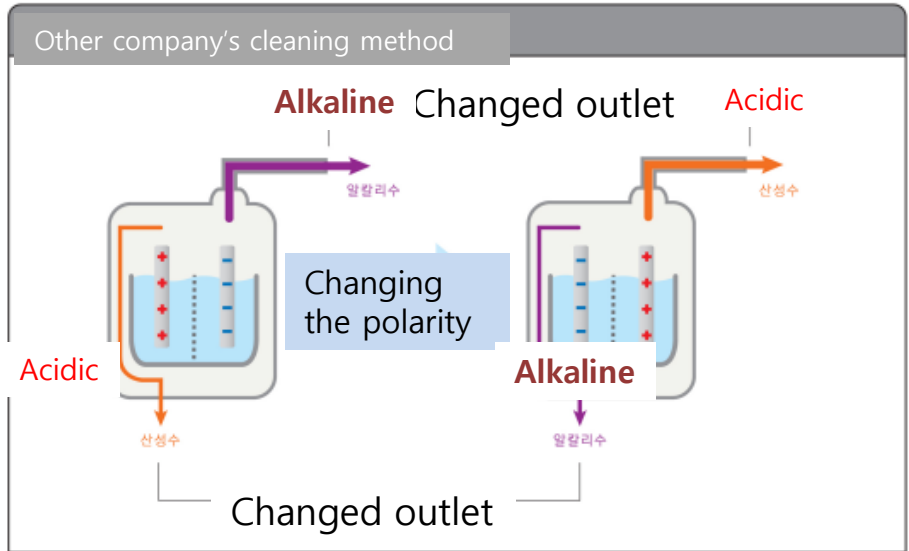

Electrolysis Cell

전해조바디 아세이 분해도

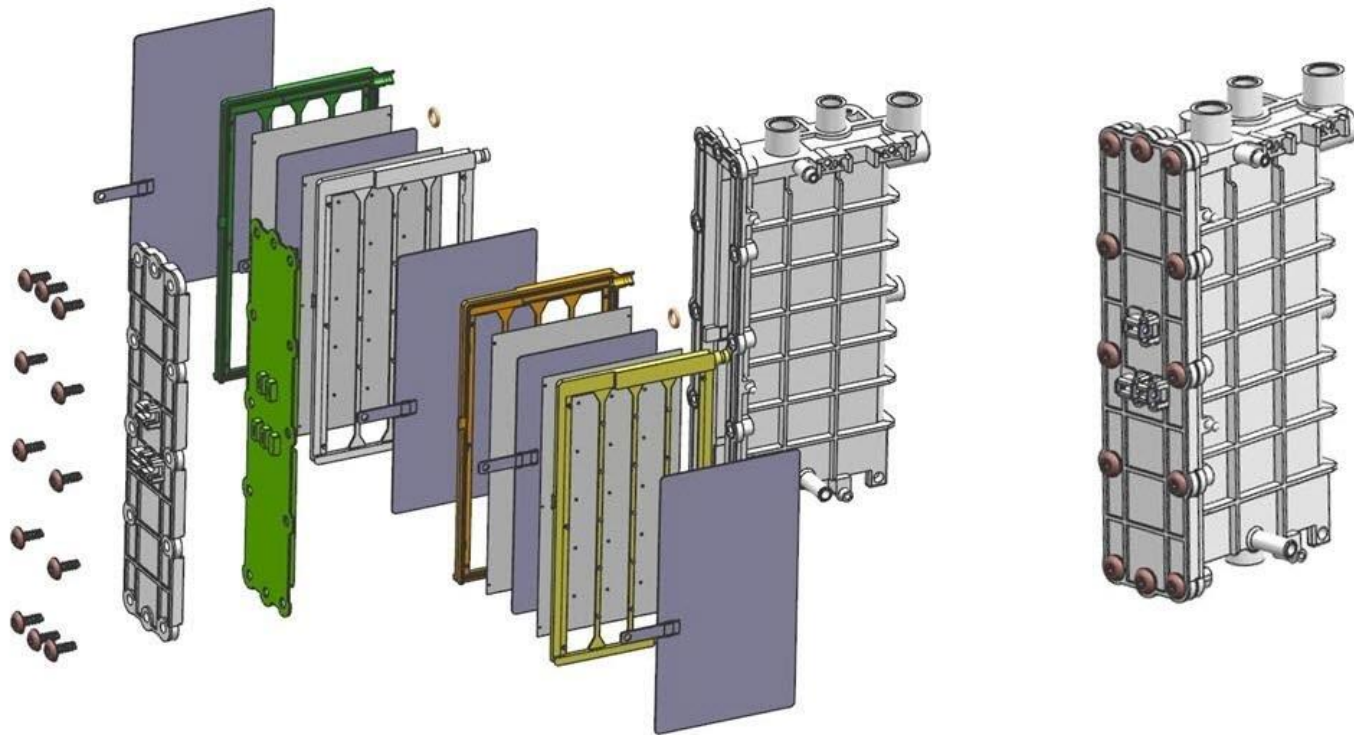

High performance SMPS

High-end DC Electric Power Supply Switched Mode Power Supply Energy saving, Stop over heat

- Economic, Energy saving without heat in stand by state
- Stable at any water quality (TDS 50~700) , No voltage down from over heat
- electric power supply for making strong sanitizing water (pH 2.7, some water cannot make pH 2.7)
- 100V~240V free volt
- 47Hz~63Hz, stable at unstable frequency



Clean Filter Technology **Special Water Filter**

4,000 liter purification capacity

KFDA, KCL Test certified

(8 months at 16 liter/day)

WIZ.on-5000

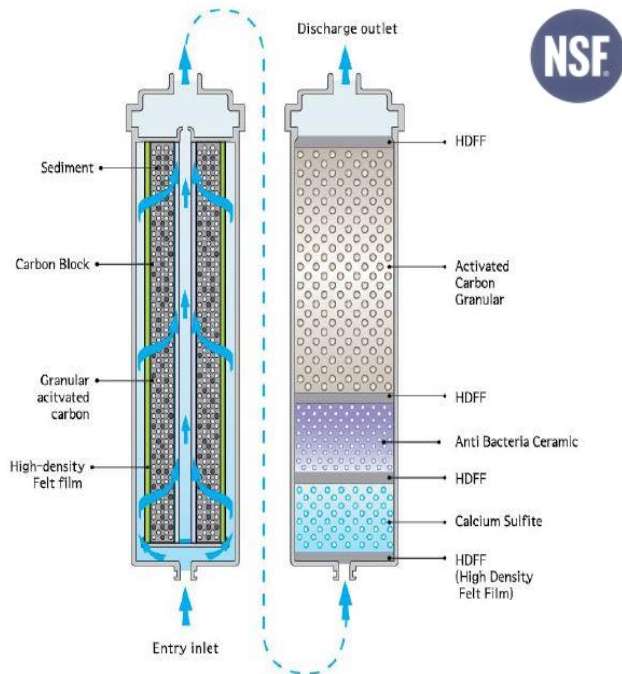

	Purify Media	Function
Filter 1	1. High Density Felt Film	Remove rust, sediment and dust
	2. Carbon block	Removes chemical material such as chlorine, phenol and Trihalomethane
	3. Activated Carbon Granular	Removes/Absorbs chemical material such as chlorine, phenol and Trihalomethane
	4. Sediment	Removes rust, sediment and floating matter (over 3μ)
Filter 2	5. High Density Felt Film	Remove rust, sediment and dust
	6. Calcium sulfite	Removes residual chlorine and supply essential mineral
	7. Anti Bacteria Ceramic	Disinfection of harmful microorganism such as E.Coli and removes heavy metal
	8. Activated Carbon Granular	Removes/Absorbs chemical material such as chlorine, phenol and Trihalomethane
	9. Anion Ceramic	Add refreshing water taste through mass discharge of anion
	10. High Density Felt Film	Remove rust, sediment and dust

Easy Filter Replacement

Easy Filter Replacement

design for customer's convenient

solve the inconvenient of back door replacement

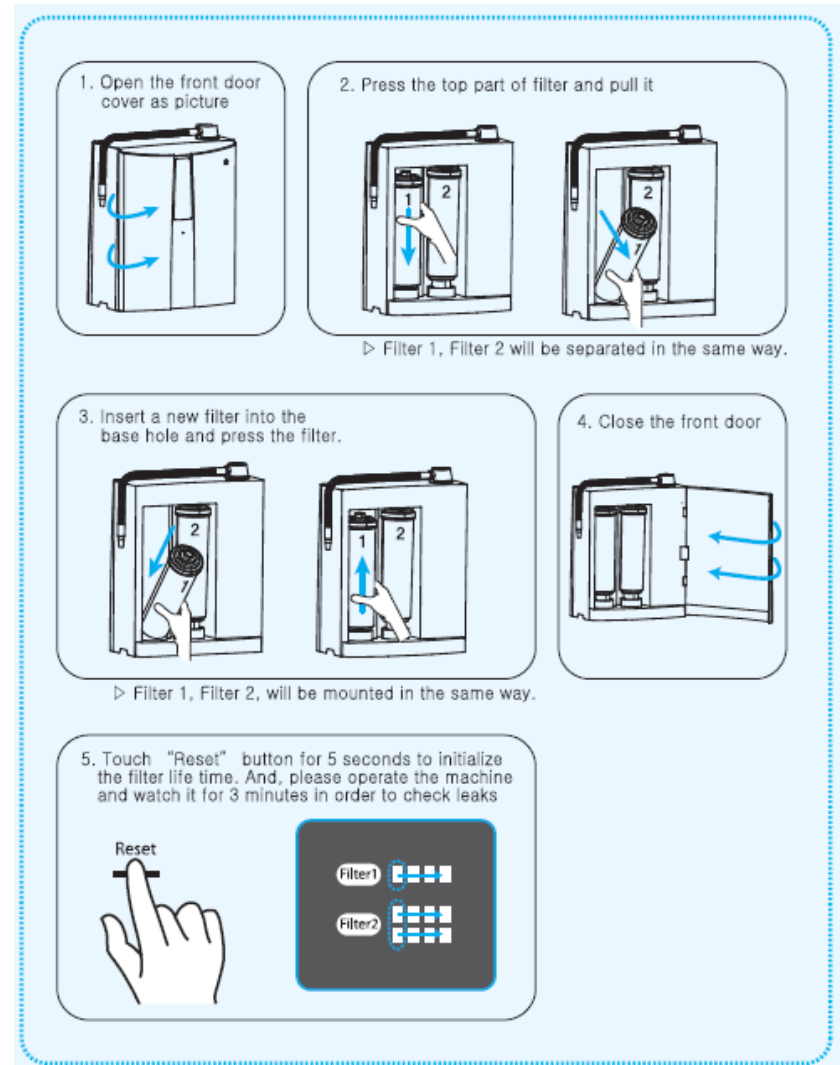

WIZ.on 1000 Model Specifications



WIZ.on-1000(Transformer)

Category	WIZ.on 1000
Water supply	Water service series
Voltage	AC 110~220V, 50/60Hz
Power consumption	120W
Size of main body	385mm(H) × 284mm(W) × 134mm(D)
Weight of main body	About 6 Kg
Operation method	One-touch
Temperature of source water	4 ~ 30℃
Available water pressure	0.6 ~ 7Kg/cm ²
Consecutive operation time	10min.
Electrolyte method	Consecutive electrolyte
Production amount	Max. 3ℓ/min
Electrolyte phase	4 phases of alkali water, 2 phases of acid water, 1 phase of purified water
Cleaning method	Automated cleaning
Filter longevity	6 months
Filter material	9 multi – layer filter (ACF,carbon, 3 types of ceramic, calcium)
Protection system	Fuse 3A, bimetal, built-in temperature sensor
Features	color LCD display
	voice information, melody
	Water quality selection, wall adherence

WIZ.on 2000 Model Specifications



WIZ.on-2000(SMPS type)

Category	WIZ.on 2000
Water supply	Water service series
Voltage	AC 110~220V, 50/60Hz
Power consumption	120W
Size of main body	385mm(H) × 284mm(W) × 134mm(D)
Weight of main body	About 6 Kg
Operation method	One-touch
Temperature of source water	4 ~ 30℃
Available water pressure	0.6 ~ 7Kg/cm ²
Consecutive operation time	10min.
Electrolyte method	Consecutive electrolyte
Production amount	Max. 3ℓ/min
Electrolyte phase	4 phases of alkali water, 2 phases of acid water, 1 phase of purified water
Cleaning method	Automated cleaning
Filter longevity	6 months
Filter material	9 multi – layer filter (ACF,carbon, 3 types of ceramic, calcium)
Protection system	Fuse 3A, bimetal, built-in temperature sensor
Features	color LCD display
	voice information, melody
	Water quality selection, wall adherence

WIZ.on 3000 Model Specifications



WIZ.on-3000(Cold Water)

Category	WIZ.on 3000
Water supply	Water service series
Voltage	AC 110~220V, 50/60Hz
Power consumption	240W
Size of main body	460mm(H) × 250mm(W) × 480mm(D)
Weight of main body	About 25kg
Operation method	One-touch
Temperature of source water	4 ~ 30℃
Available water pressure	0.6 ~ 7Kg/cm ²
Consecutive operation time	10min.
Electrolyte method	Consecutive electrolyte
Production amount	Max. 3ℓ/min
Electrolyte phase	4 phases of alkali water, 4 phase of cool ionized water/2 phases of acid water, 1 phase of purified water
Cleaning method	Automated cleaning
Filter longevity	6 months
Filter material	9 multi – layer filter (ACF,carbon, 3 types of ceramic, calcium)
Protection system	Fuse 3A, bimetal, built-in temperature sensor
Features	Cold water / Cold alkaline ionized water
	voice information, melody
	Water quality selection, wall adherence

WIZ.on 5000 Model Specifications



WIZ.on-5000(SMPS type)

Category	WIZ.on 5000
Water supply	Water service series
Voltage	AC 110~220V, 50/60Hz
Power consumption	150W
Size of main body	385mm(H) × 284mm(W) × 134mm(D)
Weight of main body	About 4 Kg
Operation method	One-touch
Temperature of source water	4 ~ 30℃
Available water pressure	0.6 ~ 7Kg/cm ²
Consecutive operation time	10min.
Electrolyte method	Consecutive electrolyte
Production amount	Max. 3ℓ/min
Electrolyte phase	4 phases of alkali water, 2 phases of acid water, 1 phase of purified water
Cleaning method	Automated cleaning
Filter longevity	Filter 1~4 months, Filter 2~ 8 months
Filter material	9 multi – layer filter (ACF,carbon, 3 types of ceramic, calcium)
Protection system	Fuse 3A, bimetal, built-in temperature sensor
Features	color LCD display
	voice information, melody
	Water quality selection, wall adherence

KFDA Certification

제하 14-1651 호

의료기기 제조 허가증

업허가번호 제 4678호

구분	제조	종목/종목명	종목
제품명 (상품명, 품목명, 모델명)	라이프코어인스트루먼트(주) · 알탈리온 수형성기, WIZ.on-5000 외 4인	분류번호(등급)	A86010.01(2)
모양 및 구조	별첨		
원재료	별첨		
제조방법	별첨		
사용 목적	사용목적·구분·별첨, 성능·구분·별첨		
사용방법	별첨		
사용 시 주의사항	별첨		
포장단위	별첨		
자장방법 및 사용기한	자장방법 : 별첨, 사용(유효)기한 : 별첨		
시험규격	제·의가신 1003 20140725-0786호(2014.08.18), 한국기계전기전자시험연구원		
제조(수입)업자 정보	제조(수입)업자 : 라이프코어인스트루먼트(주), 경기도 광명시 하안로 60 · 비동 307호 (소하동, 광명테크노파크) 제조원 : 별첨		
허가조건	없음		
비고			

「의료기기법」 제6조 및 같은 법 시행규칙 제5조 제2항에 따라 위와 같이 허가합니다.
2014년 09월 15일

경인지방식품의약품안전청장 (인)

WIZ.on-5000
Approval

인증번호(No.) : KTC-AAB-140292

의료기기 제조 및 품질관리 기준 적합인증서
(Certificate of GMP)



- 업체명 / 허가번호 (Company name of Applicant / License No.)
라이프코어인스트루먼트(주) / LifeCore Instrument Inc. Co., Ltd.
- 대표자 (Representative)
임동원 (Lim Dong Won)
- 업체 소재지 (Company address of Applicant)
경기도 광명시 하안로 60 광명테크노파크 8동 307호
#307, B-Dong, Gwangmyung Techno Park 60, Haan-ro, Gwangmyeong-si, Gyeonggi-do, 423-795, Korea
- 제조소명 (Name of Manufacturer)
라이프코어인스트루먼트(주)
LifeCore Instrument Inc. Co., Ltd.
- 제조소 소재지 (Address of Manufacturer)
경기도 광명시 하안로 60 광명테크노파크 8동 307호
#307, B-Dong, Gwangmyung Techno Park 60, Haan-ro, Gwangmyeong-si, Gyeonggi-do, 423-795, Korea
- 품목명 및 등급 : 별첨
(Category and Classification of Product(s) : See attached list)
의료기기 제조 및 품질관리기준에 적합함을 인정합니다.
(We hereby certify that the above manufacturer complies with Korea Good Manufacturing Practices of Medical Devices for the product(s) listed above)

발행일자(Date of Issue) : 2014. 09. 15
유효기간(Date of Expiration) : 2017. 09. 14

경인지방식품의약품안전청
Gyeongin Regional Food and Drug Administration
KTC 한국기계전기전자시험연구원
Korea Testing Certification

GMP Factory



제 4678 호

의료기기 제조업 허가증

업 소 명 : 라이프코어인스트루먼트주

소 재 지 : 경기도 광명시 하안로 60, 비동 307호 (소하동, 광명테크노파크)

대 표 자 (생년월일) : 임 동 원 (1967년 02월 16일)

품질책임자(생년월일) : 손 대 면 (1970년 10월 30일)

허 가 조 건 : 없 음

의료기기법 제6조 및 동법시행규칙 제3조의 규정에 따라
위와 같이 허가합니다.

2014년 09월 15일

경인지방식품의약품안전청장 (인)

Approval of Medical Device
Manufacturer by KFDA

CE Certificate from TUV Nord



**Certificate
of conformity to the following
European Directives**

Registered No.:
K8712/E14

Maximigrader Compressor by Dabur 300018000
addressed to the directives 85/336/EEC, 90/269/EEC, 90/269/EEC and 90/269/EEC

Document No.	Date of issue	Product	Manufacturer	Place of issue
1	10/02/2011	8712/E14	0.0000000	8800, DE

This is to certify that the following product(s) conform(s) with the essential requirements derived from the above mentioned European Directives and the following standards:

Product: Maximigrader Compressor

Type designation: WZ 3000-1800, WZ 3000-1800-1800, WZ 3000-1800-1800, WZ 3000-1800-1800

Applicant: Dabur India Pvt. Ltd., Dabur India Pvt. Ltd., Dabur India Pvt. Ltd., Dabur India Pvt. Ltd., Dabur India Pvt. Ltd.

Manufacturer: Same as above

Standards: EN 60335-1:2009 + A2:2011, EN 60335-2-1:2009 + A2:2011, EN 60335-2-2:2009 + A2:2011, EN 60335-2-3:2009 + A2:2011

This Certificate of conformity is based on the evaluation of samples of the product. It does not imply an assessment of the production and it does not permit the use of a mark of conformity or of a label mark of the TUV NORD CERT. The holder of this certificate may use this Certificate together with the CE Declaration of Conformity.

Declarations Body for Product Safety

TUV NORD
Helmholtzstr. 1
42699 Solingen
Tel: +49 212 900-0
Fax: +49 212 900-4000
E-Mail: info@tuv-nord.de

CE The CE marking can be affixed to the product if all relevant and effective Directives are complied with. CE

CE EMC



**Certificate
of conformity with the following
European Directives**

Registered No.:
K8792/L14

Low Voltage Directive 2006/95/EC

Document No.	Date of issue	Product	Manufacturer	Place of issue
1	10/02/2011	8792/L14	0.0000000	8800, DE

This is to certify that the following product(s) comply with the essential requirements (Annex I) of the above mentioned European Directive and the following standards, taking into account the German national standards:

Product: Maximigrader Compressor

Type designation: WZ 3000-1800, WZ 3000-1800-1800, WZ 3000-1800-1800, WZ 3000-1800-1800

Applicant: Dabur India Pvt. Ltd., Dabur India Pvt. Ltd., Dabur India Pvt. Ltd., Dabur India Pvt. Ltd., Dabur India Pvt. Ltd.

Manufacturer: Same as above

Standards: EN 60335-1:2012

This Certificate of conformity is based on the evaluation of samples of the product. It does not imply an assessment of the production and it does not permit the use of a mark of conformity or of a label mark of the TUV NORD CERT. The holder of this certificate may use this Certificate together with the CE Declaration of Conformity.

Declarations Body for Product Safety

TUV NORD
Helmholtzstr. 1
42699 Solingen
Tel: +49 212 900-0
Fax: +49 212 900-4000
E-Mail: info@tuv-nord.de

CE The CE marking can be affixed to the product if all relevant and effective Directives are complied with. CE

CE LVD

Patent

